



بیدار



Snapshot of PHCIP SED ECCE Interventions

January – June 2023



Punjab Social
Protection Authority



School Education Department
Government of the Punjab

123



ABC



ا ب پ



ESMF Training of MEAs for Flood Affected Schools



ECCE Content Development Committee



ECCE Content Development Committee Meeting



ECCE Content Development Committee Meeting



Progress Renovation of ECCE Classroom

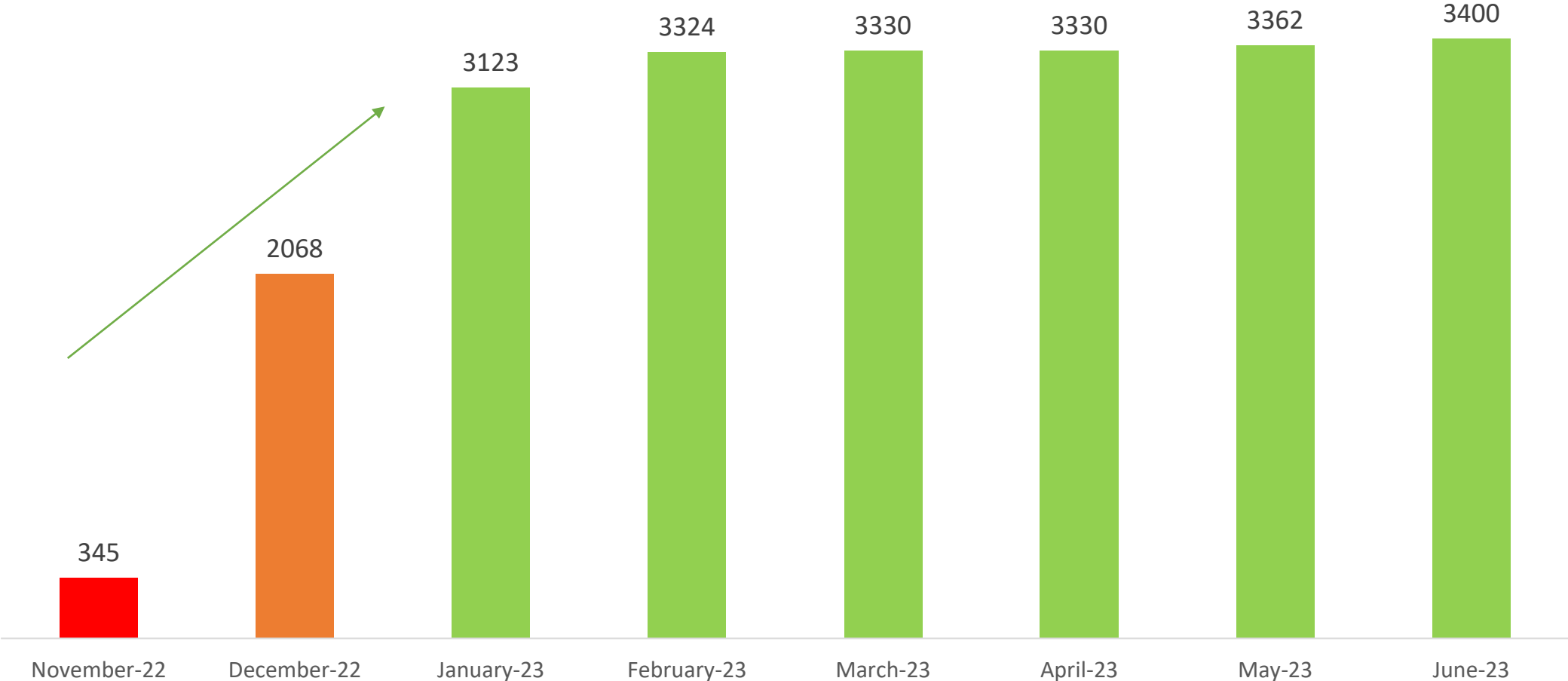

Renovated ECCE Classroom

BEFORE

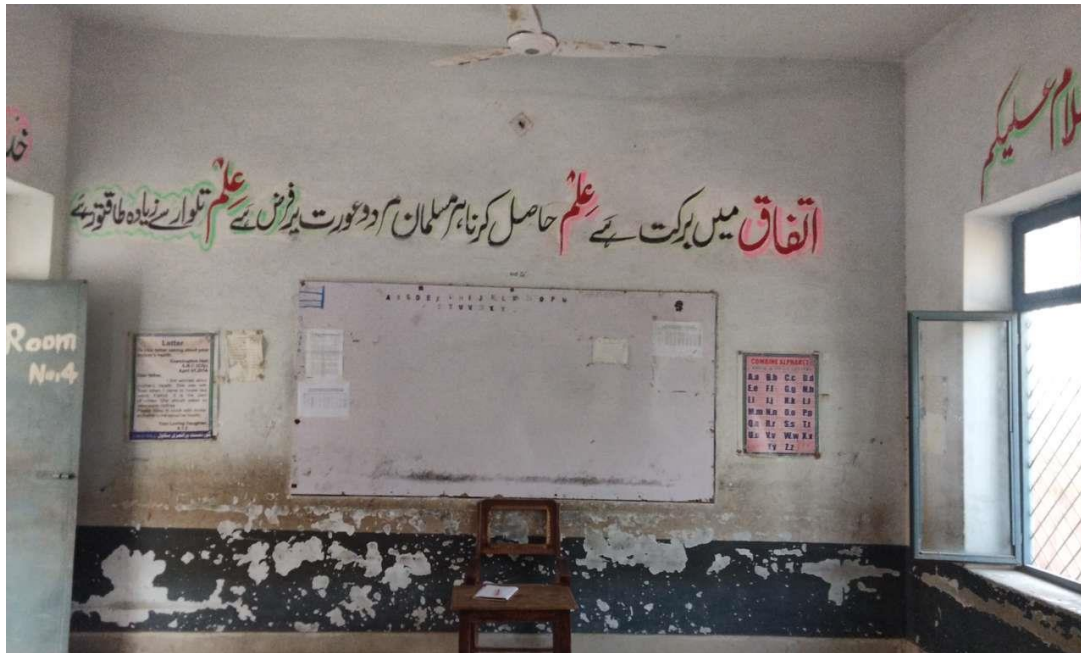

AFTER



Renovated ECCE Classroom

Before



After



EMIS Code:3113013
District: DG KHAN

Renovated ECCE Classroom

Before



After

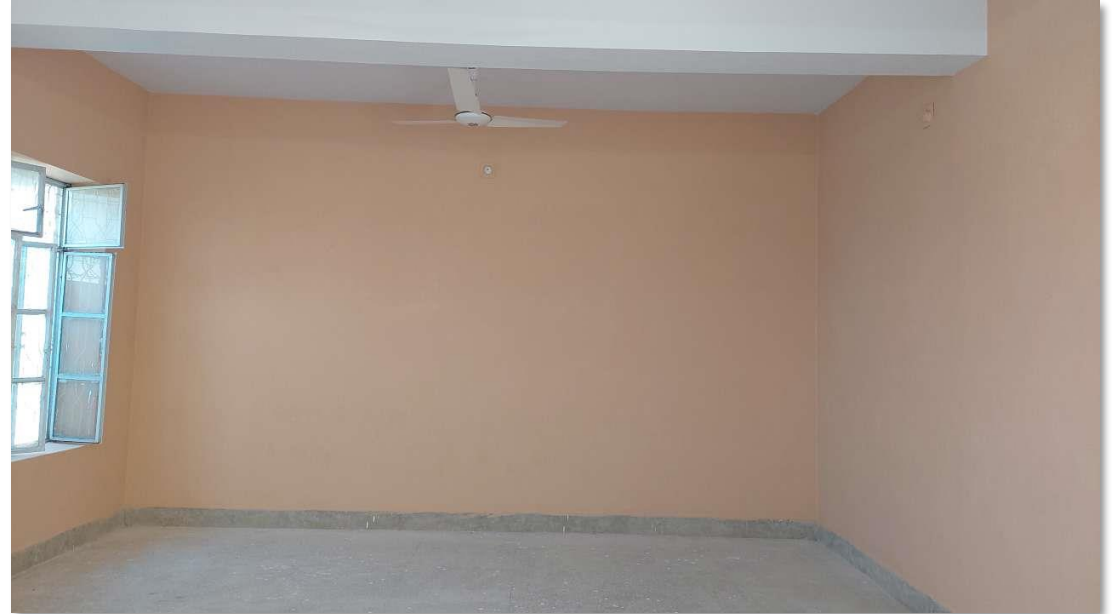

EMIS Code:3121005
District: Bahawalpur

Renovated ECCE Classroom

Before



After



EMIS Code:31250019
District: Bahawalpur

Renovation of ECCE Classroom



Renovation of ECCE Classroom



Special Repair of ECCE Classroom



Special Repair of ECCE Classroom



Monitoring of Renovated ECCE Classrooms



ECCE Learning Kit Guide



**Early Childhood Care & Education (ECCE)
LEARNING KIT GUIDE**

ابتدائی تعلیم و تربیت۔۔۔ روشن کل کی بنیاد



PUNJAB HUMAN CAPITAL INVESTMENT PROJECT (PHCIP)

Later they will gather information through language. They organize and recognize this information into their first pictures of themselves, others, and their world.

Through the fun games in this ECCE learning kit guide, children will develop new skills for talking and thinking, moving and doing , feeling and learning about themselves, and getting along with others.

Learning through Play
All young children require uninterrupted stretches of time where they may actively learn, explore their surroundings, come to their own conclusions, and set their own challenges. They require the chance to collaborate with other children and adults who can recognise and nurture their innate interests.



2

ECCE Learning Kit کیسے؟

یہ ECCE Learning Kit کیسے کامیاب بنانے کے لیے ایک ایسی جگہ (Caregiver) کے ساتھ ہے جس سے اسے اس کی زندگی میں سیکھنے اور سیکھانے کے مواقع فراہم کیے جاسکتے ہیں۔

- کیئرنگ (Caregiver) کے ساتھ وقت گزارنے اور وقت گزارنے
- کھیلوں اور کھیلوں کے ساتھ
- کھیلوں اور کھیلوں کے ساتھ
- کھیلوں اور کھیلوں کے ساتھ

ECCE Learning Kit کیسے کامیاب بنانے؟

ECCE Learning Kit کیسے کامیاب بنانے کے لیے ایک ایسی جگہ (Caregiver) کے ساتھ ہے جس سے اسے اس کی زندگی میں سیکھنے اور سیکھانے کے مواقع فراہم کیے جاسکتے ہیں۔



3



ای سی سی ای لرننگ کٹ گائیڈ

ابتدائی تعلیم و تربیت۔۔۔ روشن کل کی بنیاد



PUNJAB HUMAN CAPITAL INVESTMENT PROJECT (PHCIP)

ECCE Learning Kit and its usage in PHCIP ECCE Classrooms



Online ECCE Certification of ECCE Teachers and Caregivers

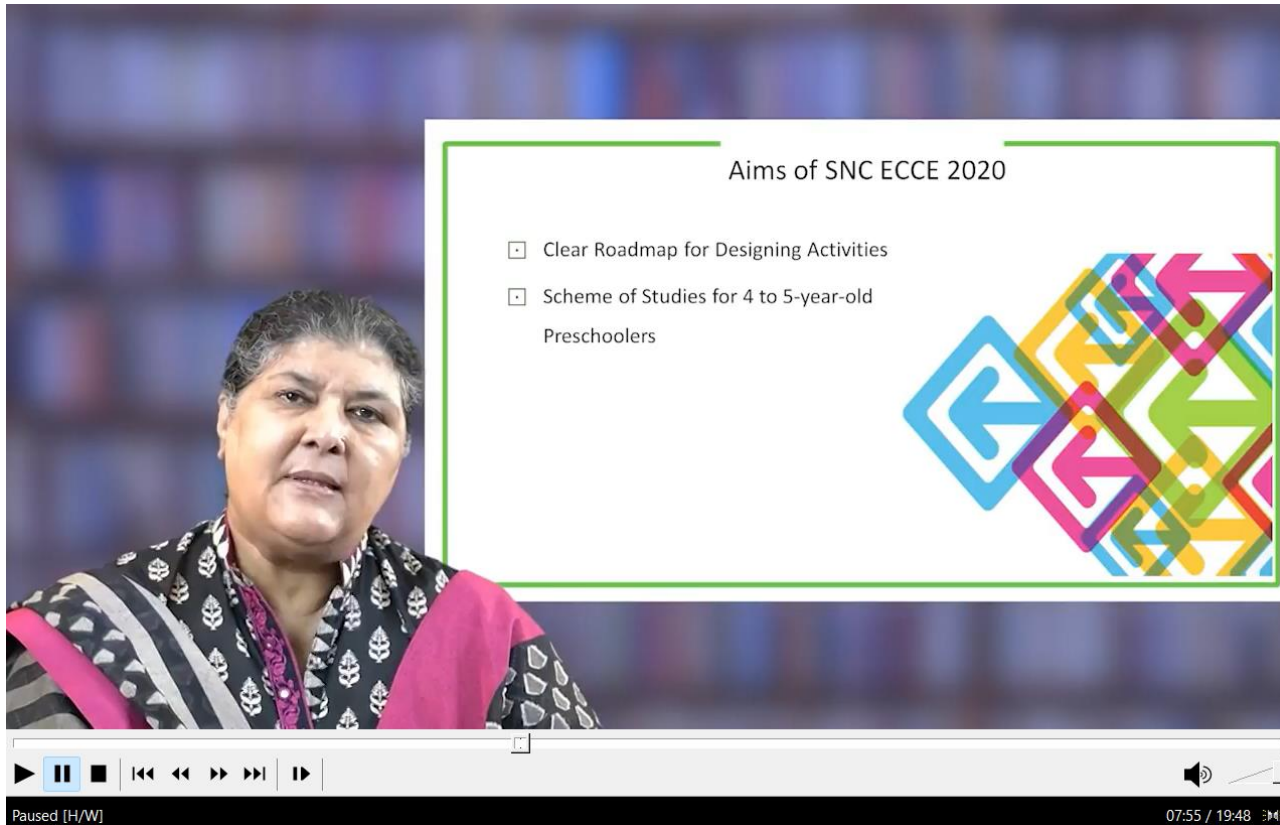

A video player interface showing a woman in a patterned sari speaking. The video content displays a slide titled "Aims of SNC ECCE 2020" with the following bullet points:

- Clear Roadmap for Designing Activities
- Scheme of Studies for 4 to 5-year-old Preschoolers

The slide also features a colorful geometric logo on the right side. The video player controls at the bottom show the video is paused at 07:55 / 19:48.

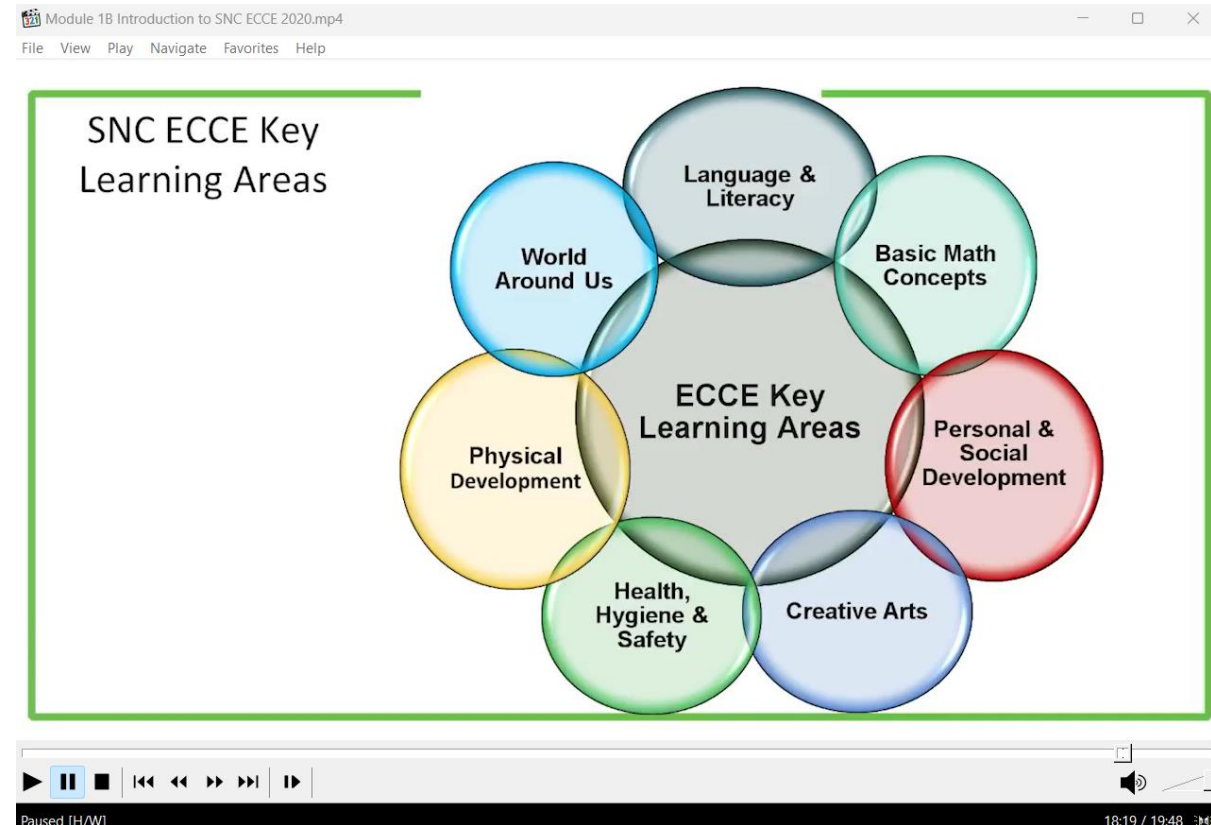

A video player interface showing a slide titled "SNC ECCE Key Learning Areas". The slide contains a circular diagram with seven overlapping circles, each representing a learning area:

- World Around Us
- Language & Literacy
- Basic Math Concepts
- Personal & Social Development
- Creative Arts
- Health, Hygiene & Safety
- Physical Development

The central text of the diagram is "ECCE Key Learning Areas". The video player controls at the bottom show the video is paused at 18:19 / 19:48.

Online ECCE Certification of ECCE Teachers and Caregivers

Module 11 - Knowing All About The World Around Us In Early Years.mp4

File View Play Navigate Favorites Help

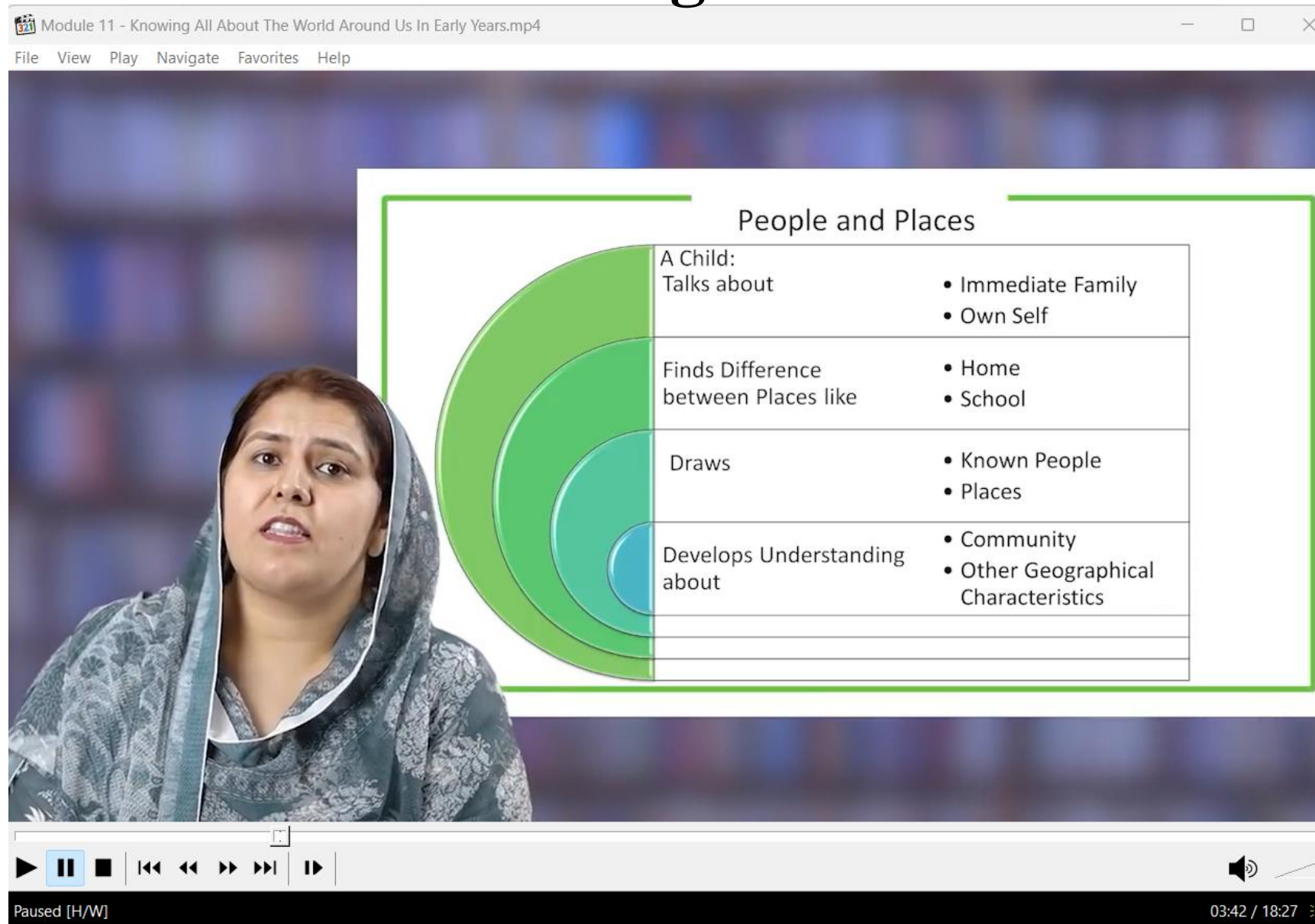

People and Places

A Child: Talks about	<ul style="list-style-type: none">• Immediate Family• Own Self
Finds Difference between Places like	<ul style="list-style-type: none">• Home• School
Draws	<ul style="list-style-type: none">• Known People• Places
Develops Understanding about	<ul style="list-style-type: none">• Community• Other Geographical Characteristics

Paused [H/W] 03:42 / 18:27

Online ECCE Certification of ECCE Teachers and Caregivers

Module 6A - Importance Of Conducive Physical And Cultural Environments.mp4

File View Play Navigate Favorites Help

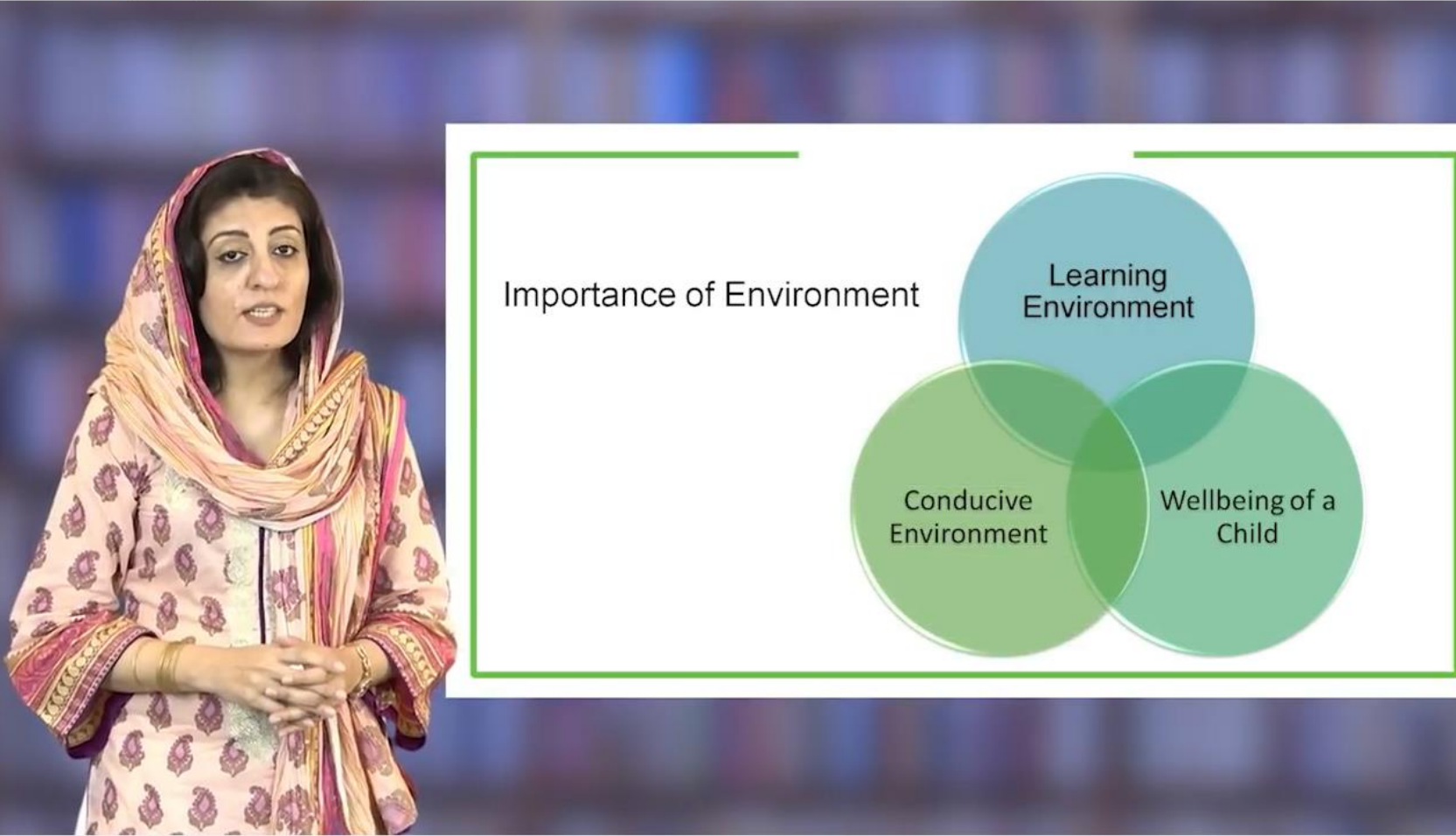

Importance of Environment

Learning Environment

Conducive Environment

Wellbeing of a Child

Paused [H/W] 01:52 / 08:01

The image shows a video player interface. On the left, a woman wearing a pink and orange patterned shawl is speaking. On the right, a Venn diagram is displayed within a green-bordered box. The diagram consists of three overlapping circles: a blue circle at the top labeled 'Learning Environment', a green circle at the bottom left labeled 'Conducive Environment', and a green circle at the bottom right labeled 'Wellbeing of a Child'. The text 'Importance of Environment' is positioned to the left of the circles. The video player controls at the bottom show a pause button, a progress bar, and a timestamp of 01:52 / 08:01.

ESMF Training of MEAs for Flood Affected Schools



ESMF Training of MEAs for Flood Affected Schools



ESMF Training of MEAs for Flood Affected Schools



ESMF Training of MEAs for Flood Affected Schools



PHCIP Team Engagement with District Leadership of SED



PHCIP Team Engagement with District Leadership of SED



PHCIP Team Engagement with District Leadership of SED



PHCIP Team Engagement with District Leadership of SED

Zoom Meeting 40-Minutes

Recording... [Pause] [Stop]

View

Participants (97)

Find a participant

Waiting Room (3) Message Admit All

- IA Ishfaq AEO
- DD Dy. DEO SE Rahim Yar Khan
- AA Akhtar Ali

Invite Mute All

Meeting Chat

You to Everyone 10:17 AM

HS A.A please write down your expectations from today session

JALEEL AHMAD to Everyone 11 New Messages

Who can see your messages? Recording On

To: Everyone

Type message here...

Mute Stop Video Security Participants 100 Share Screen Reactions Apps Whiteboards More End

PHCIP Monitoring Dashboard



PHCIP Monitoring Dashboard

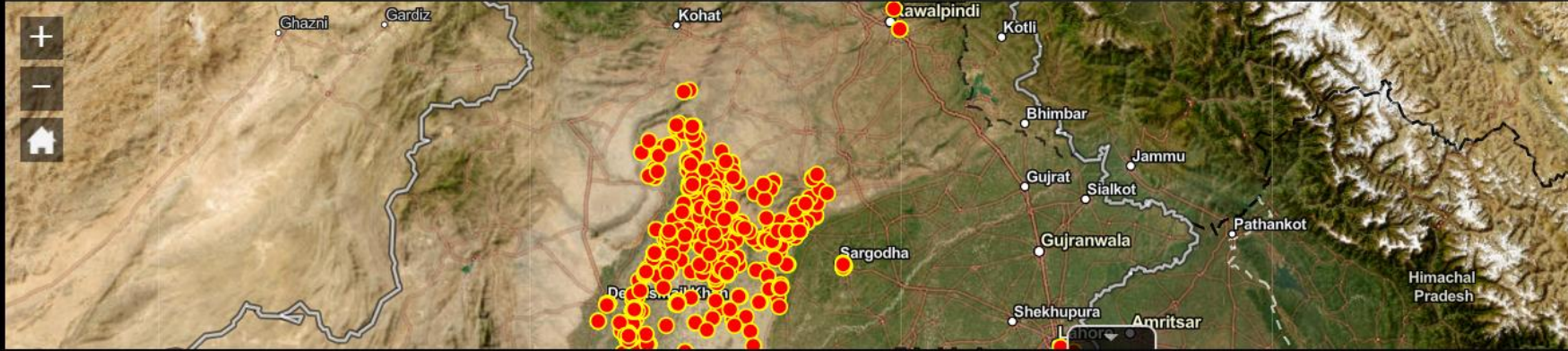

Smart Editor

Steps to edit a survey record:

1. Use Options in the below table to filter the survey records based on school code.
2. Double click the survey record in the below table to zoom in on the map.
3. Click the survey data point on the map and access the Smart Editor under "..."/>

PHCIP Monitoring

Options Filter by map extent Zoom to Clear selection Refresh

1.1 Date of School Visit	1.2 District	1.3 School EMIS Code	1.4 School Name	1.5 Education Level	1.6 Area	1.7 School Address	1.8 Tehsil	1.9 AEO Name	1.10 AEO Contact	survey_start	end	Q 2.1: Has minor repair work carried out in ECCE Classroom?	Q 2.2 : If yes, what type of minor repair work has carried out in ECCE Classroom?	Other specify
12/17/2022, 12:00 PM	BAHAWALNAGAI	31110010	GHS MOHAR WALI	High	Rural	GHS Mohar Wali, post office same tehsil & district Bahawalnagar	BAHAWALNAGAI	TANVEER AHMAD	0306 7684980	12/17/2022, 9:56 AM	12/17/2022, 10:47 AM	Yes	Windows, Electric	
12/6/2022, 12:00 PM	BAHAWALNAGAI	31110013	GHS NOOR SAR	High	Rural	Noor sar p/o same teh/dist	BAHAWALNAGAI	Muhammad Jamil	0306 4295175	12/6/2022, 2:09 PM	12/6/2022, 2:50 PM	Yes	Floor, Windows, D	

PHCIP Dashboard on Due Diligence on Structural Stability of ECCE Classrooms



Pakistan Punjab Due Diligence - Quality Control

World Bank Global Program for Safer Schools

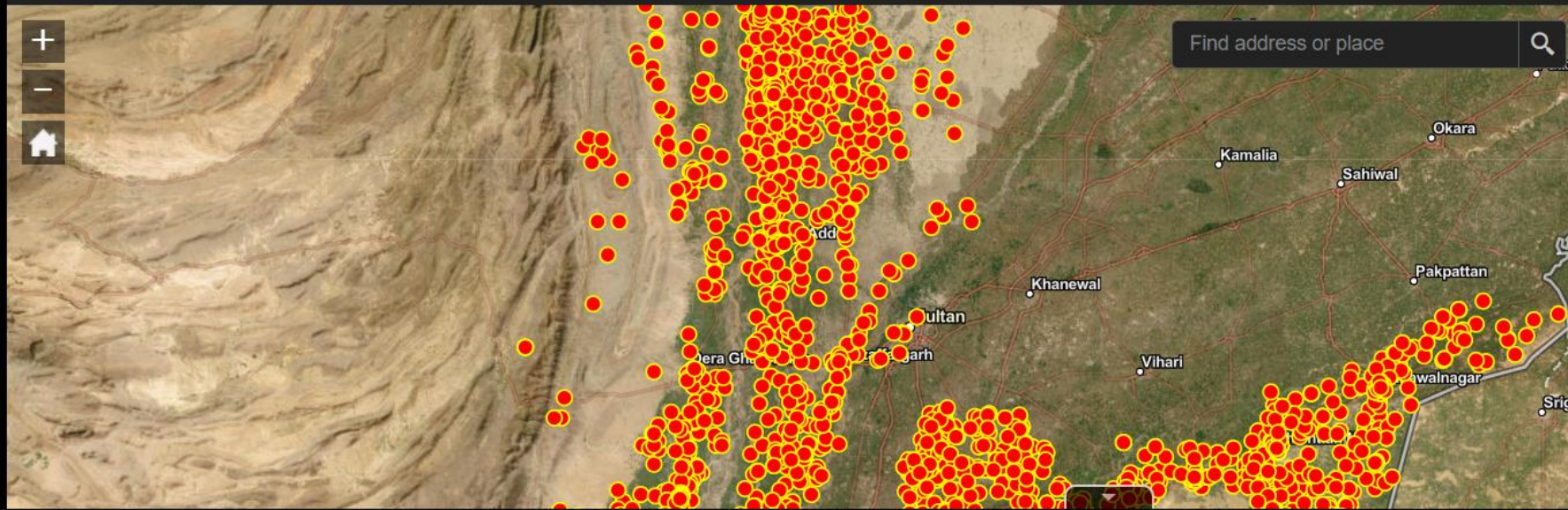

Smart Editor

Steps to edit a survey record:

1. Use Options in the below table to filter the survey records based on school code.
2. Double click the survey record in the below table to zoom in on the map.
3. Click the survey data point on the map and access the Smart Editor under "..."

Punjab - Due Diligence Tool for Data Collection

Related damage records

Related observation comments

Options Filter by map extent Zoom to Clear selection Refresh

1.1 District	1.2 School EMIS Code	1.3 School Name	1.4 Education Level	1.5 Area	1.6 School Address	1.7 Tehsil	1.8 AEO Name	1.9 AEO Contact	survey_start	end	Survey quality control status	P0.1 Building Category	P0.2 Please type the other building category	P1.2 Select the Main Structural System
BAHAWALNAGAR	31110010	GHS MOHAR WALI	High	Rural	GHS Mohar Wali, post office same tehsil & district Bahawalnagar	BAHAWALNAGAR	Rao Tanveer	0306 7684980	10/20/2022, 12:26 PM	10/20/2022, 1:06 PM	Pass	LBM: Load Bearing Masonry (load on walls)		Brick Masonry

PHCIP Schools Flood Damage Assessment Dashboard – Works Component

PHCIP Flood Damage Assessment - Works Component

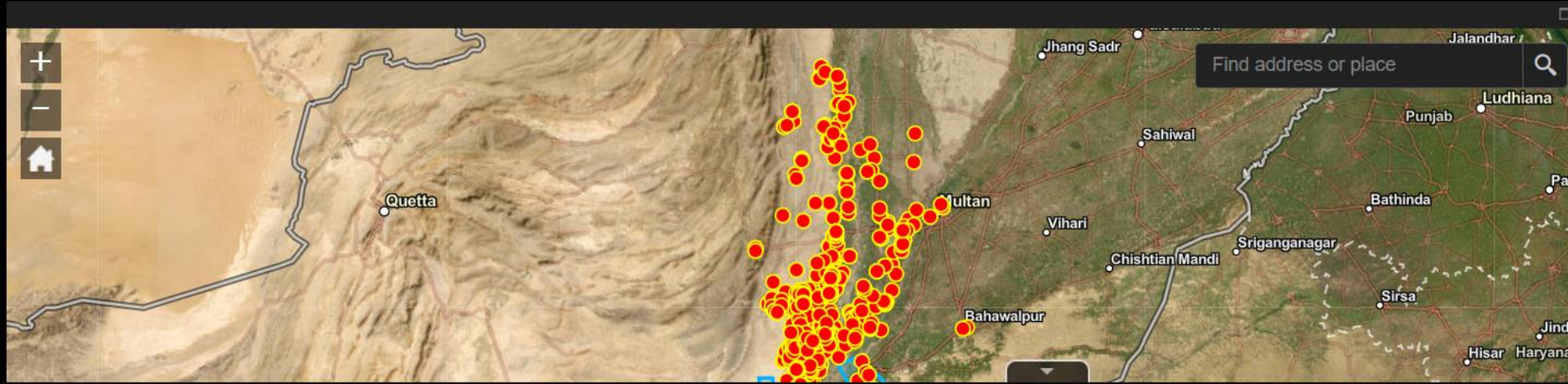

Smart Editor

Steps to edit a survey record:

1. Use Options in the below table to filter the survey records based on school code.
2. Double click the survey record in the below table to zoom in on the map.
3. Click the survey data point on the map and access the Smart Editor under "...". to review and edit in this window.

PHCIP Flood Damage - Works Component | Building Blocks | Damaged Rooms | Toilet Blocks | Additional Comments

Options Filter by map extent Zoom to Clear selection Refresh

Form record ID	Review Status	District	Tehsil	School EMIS Code	School Name	Education Level	School Gender	Markaz	Area	Number of functional classrooms in primary section	Number of sanctioned teachers in primary section	Kachi/ECCE enrollment	Survey Date	AEO Name
31110438_2023/14:09	Pending review	BAHAWALNAGAR	BAHAWALNAGAR	31110438	GMPS PUL NADIR SHAH	Primary	Female	BWN.4-FEMALE	Rural	2	2	2	4/12/2023, 9:00 PM	Test
31310003_2023/13:06	Pending review	RAHIMYAR KHAN	KHANPUR	31310003	GHS CANAL COLONY	High	Male	SECONDARY-WING	Urban	7	9	28	5/20/2023, 12:00 PM	imdad Arham

PHCIP Schools Flood Damage Assessment Dashboard – Revenue Component



PHCIP Flood Damage Assessment - Revenue Component

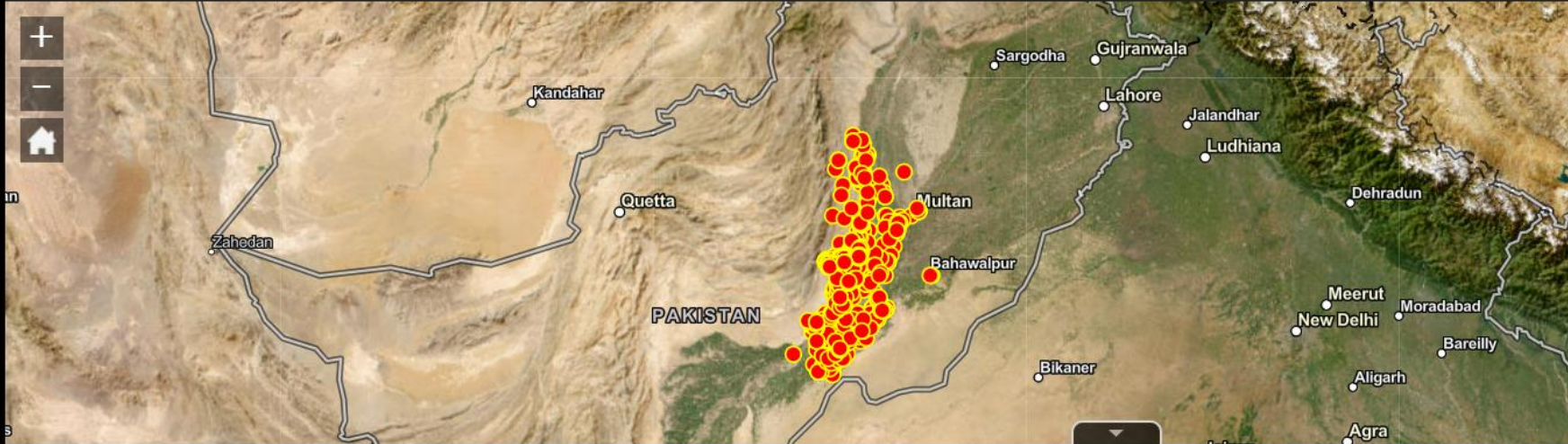

Smart Editor

Steps to edit a survey record:

1. Use Options in the below table to filter the survey records based on school code.
2. Double click the survey record in the below table to zoom in on the map.
3. Click the survey data point on the map and access the Smart Editor under "..." to review and edit in this window.

PHCIP Flood Damage - Revenue Component | Other WASH Items | Other Revenue Items | Additional Comments

Options Filter by map extent Zoom to Clear selection Refresh

Form record ID	Review Status	District	Tehsil	School EMIS Code	School Name	Education Level	School Gender	Markaz	Area	Number of functional classrooms in primary section	Number of sanctioned teachers in primary section	Kachi/ECCE enrollment	Survey Date	AEO Name
31210398_2023/14:34	Pending review	BAHAWALPUR	AHMADPUR EAST	31210398	GGPS NAJAM PUR BASTI MACHIAN	Primary	Female	AHMADPUR CITY - FEMALE	Rural	2	2	2	4/12/2023, 9:00 PM	Test
31310003_2023/...	Pending review	BAHIMYAR	KHANPUK	31310003	GHS CANAL	High	Male	SECONDARY	Urban	7	9	28	5/20/2023	imdad Arham

PHCIP Dashboard on ECCE Furniture Delivery Monitoring

ArcGIS Survey123 My surveys Help

GPSS Quality Control

PHCIP ECCE Furniture Monitoring

Overview Design Collaborate Analyze **Data** Settings

6/8/23 - 7/6/23 Filter Report Export Open in Map Viewer Form view

259/259

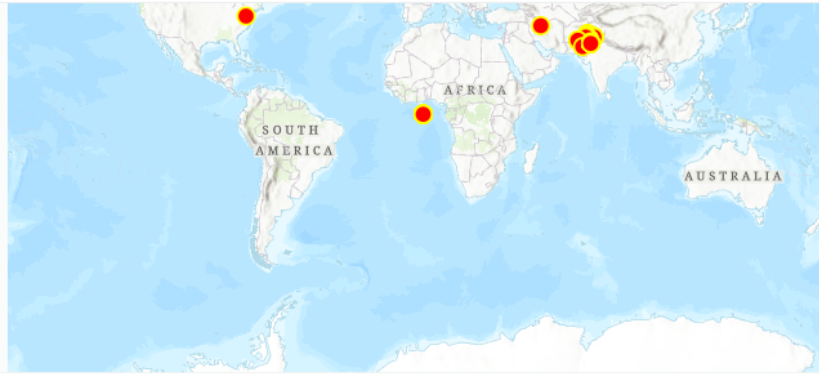

POWERED BY Esri, FAO, NOAA, USGS | Esri, USGS | Esri, USGS | Esri, FAO, NOAA, USGS

PHCIP ECCE Furniture Mo...

District	Tehsil	School EMIS Code	School Name	Education Level	School Gender	Survey Date	School Head Name	School Head Mobile Number	AEO Name	AE(Nui
----------	--------	------------------	-------------	-----------------	---------------	-------------	------------------	---------------------------	----------	---------

0 of 259 selected